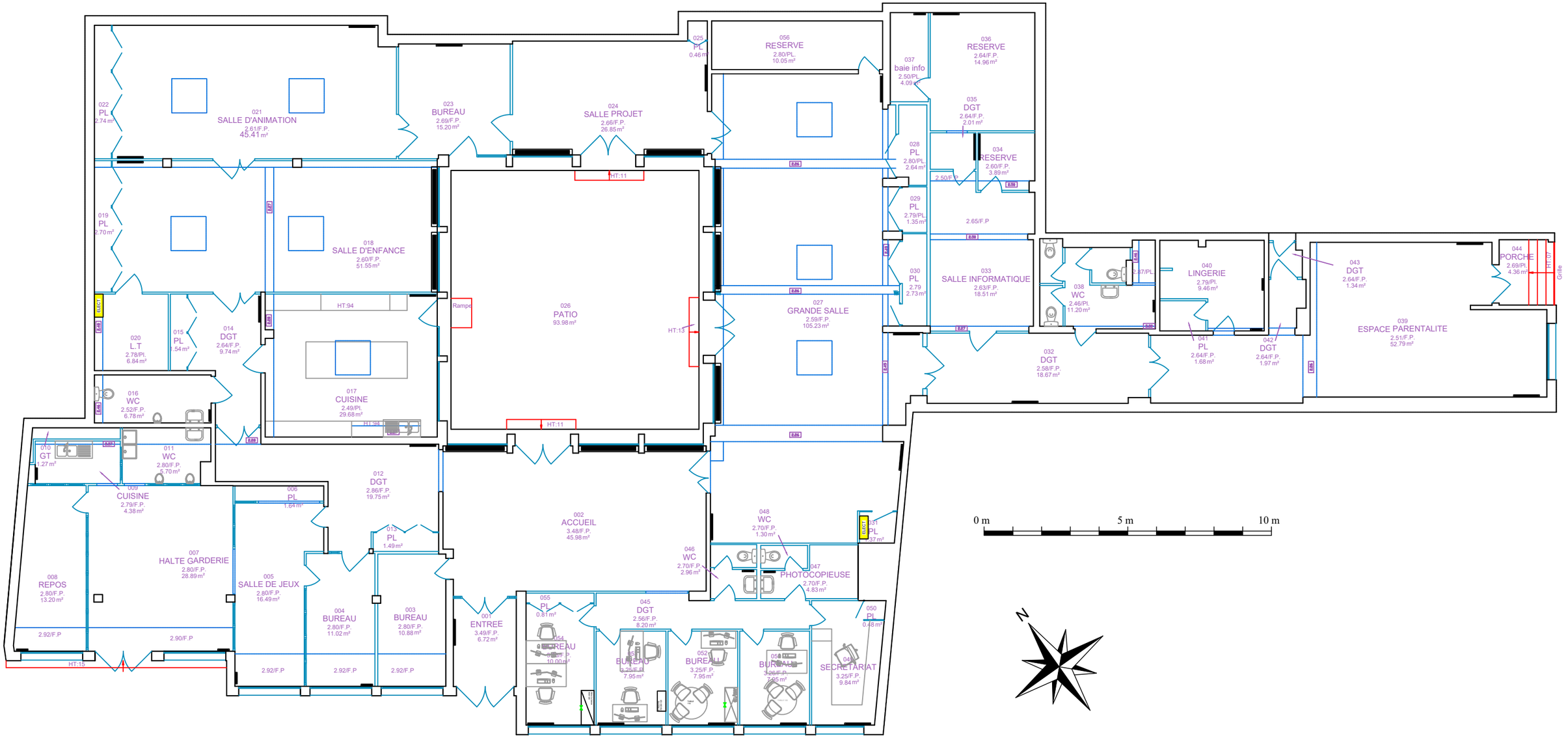Centre Social d'Annam